

FRONT ELEVATION

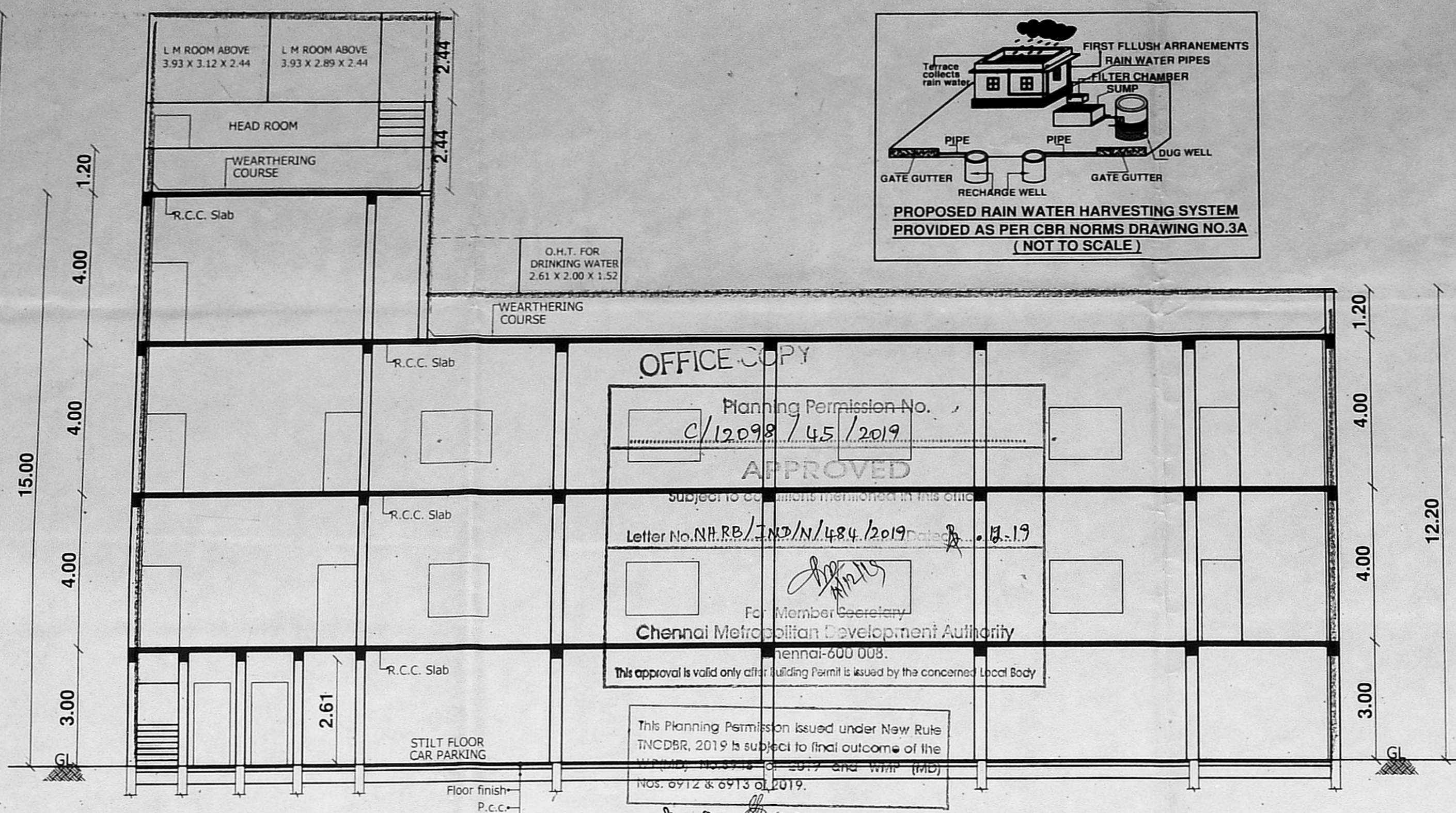

SECTION-AA (PROPOSED)

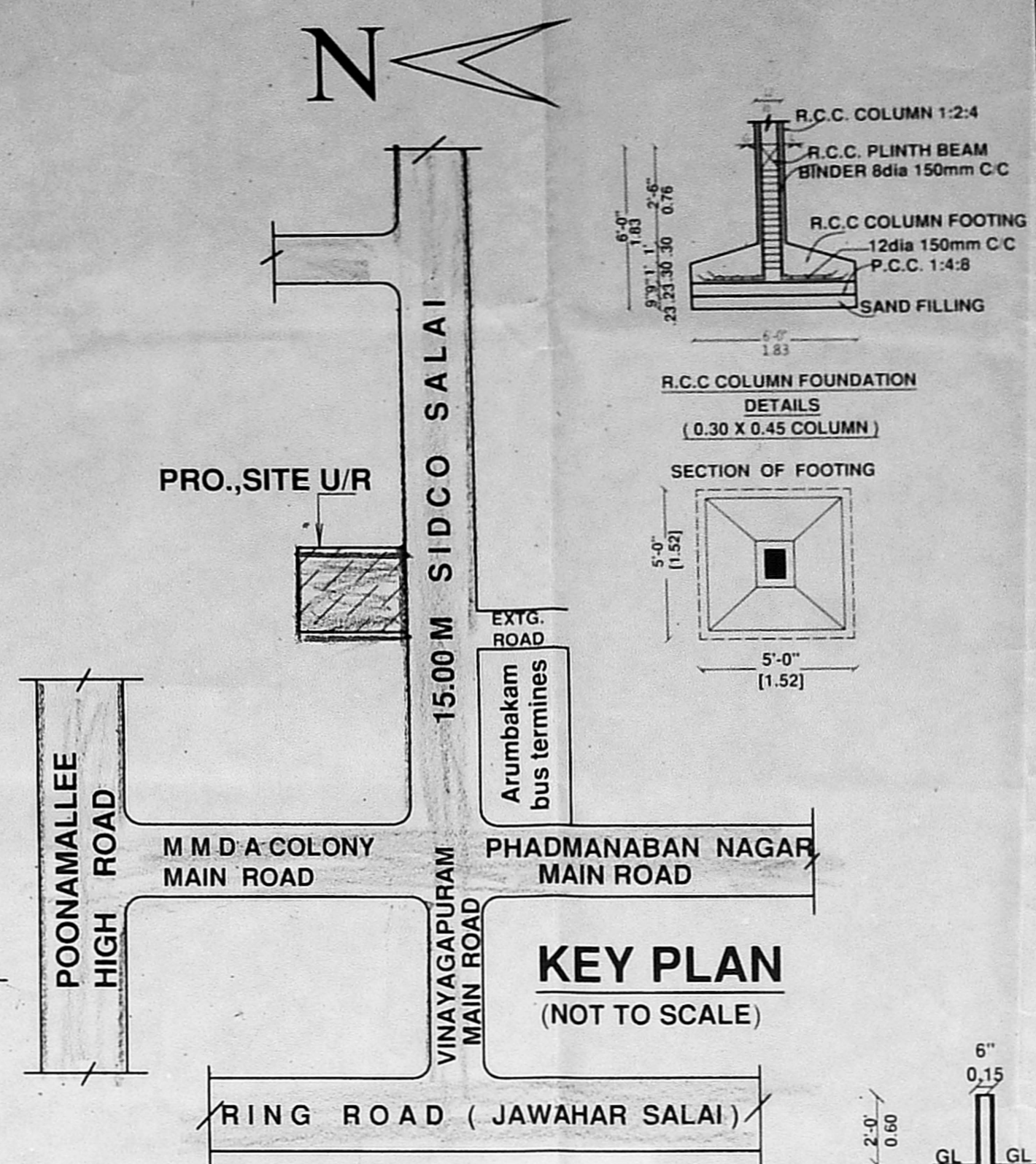

KEY PLAN (NOT TO SCALE)

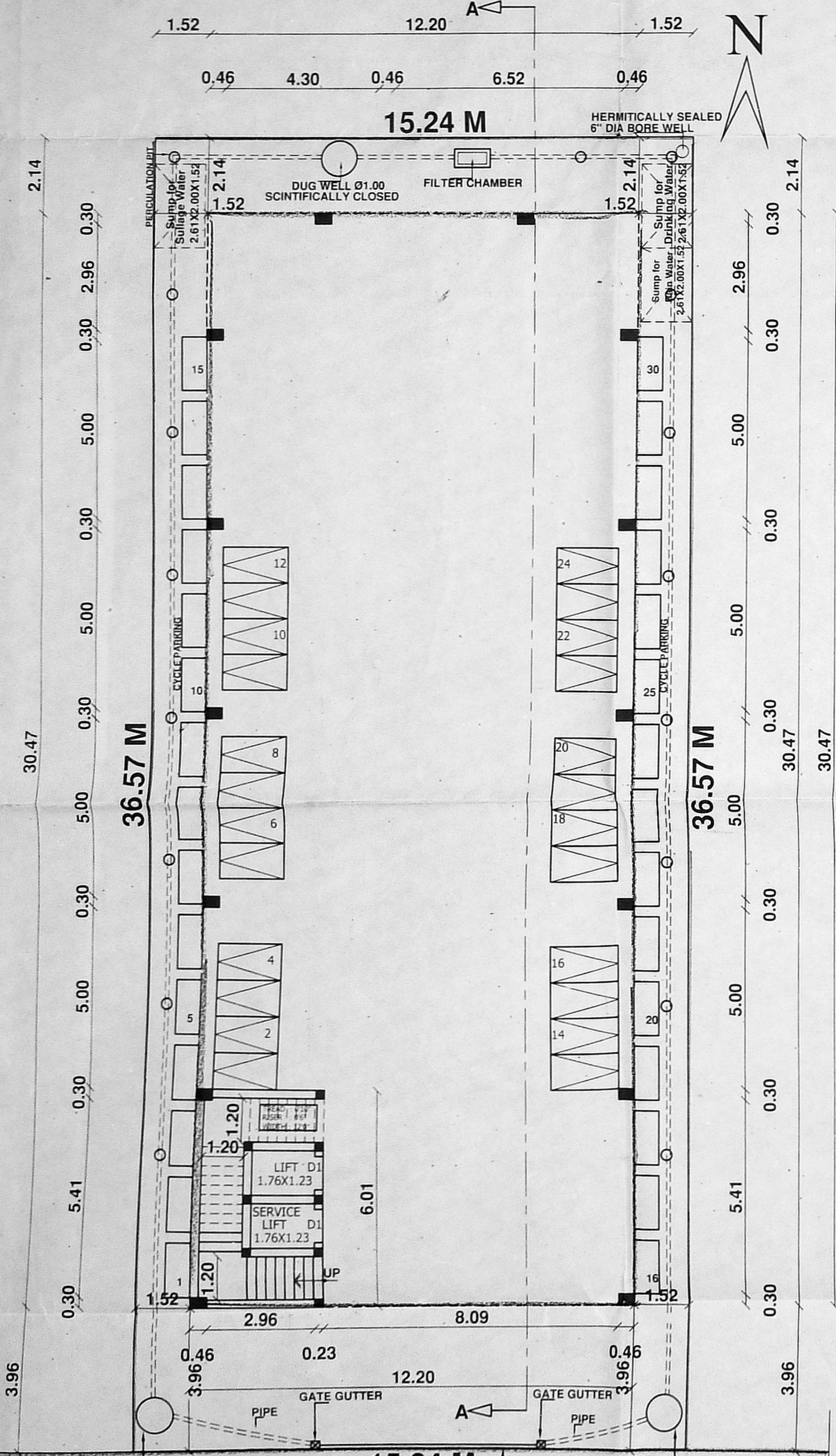

SITE CUM STILT FLOOR PLAN (PROPOSED)

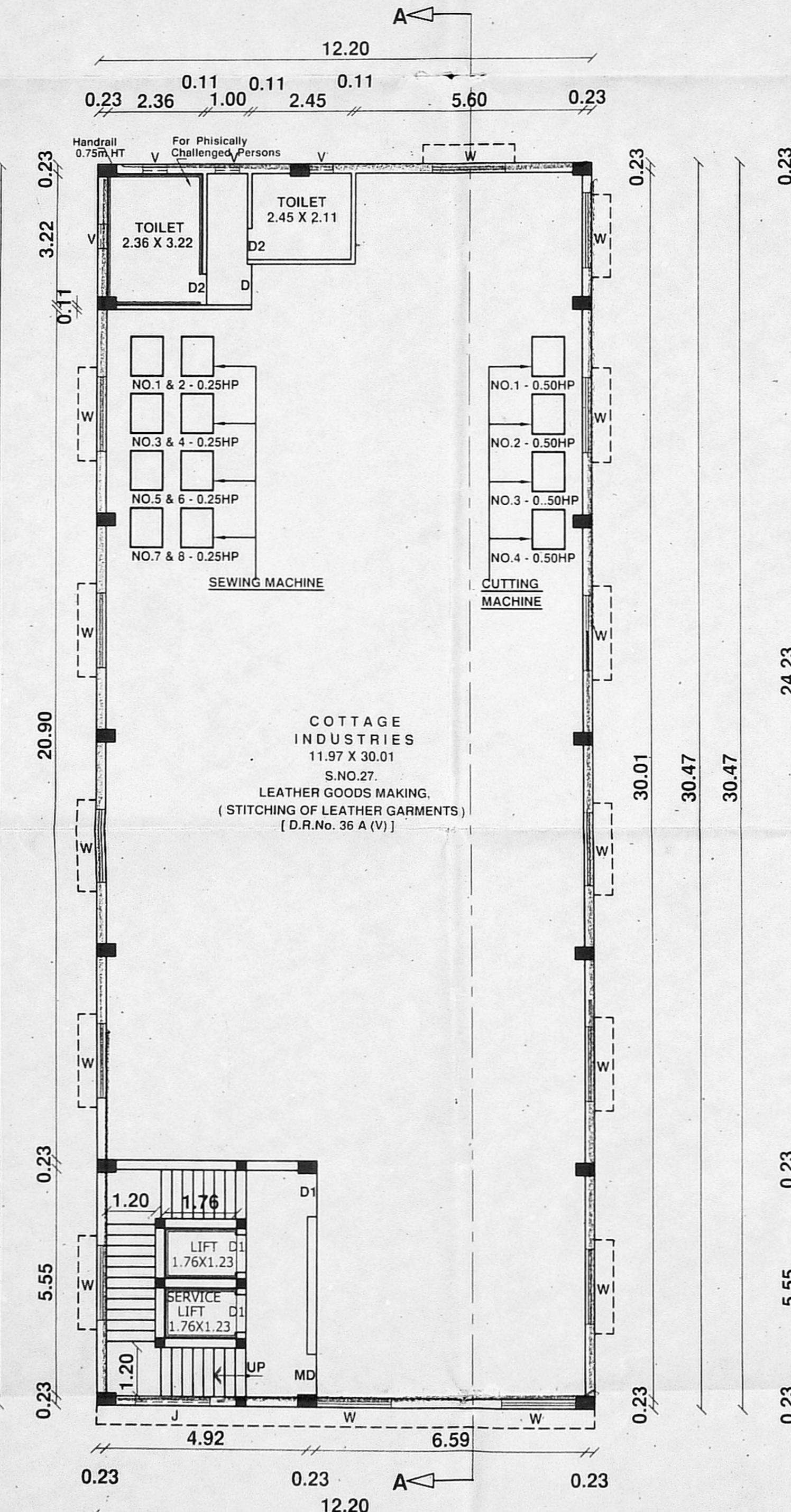

TYPICAL FLOOR PLAN (FIRST, SECOND) (PROPOSED)

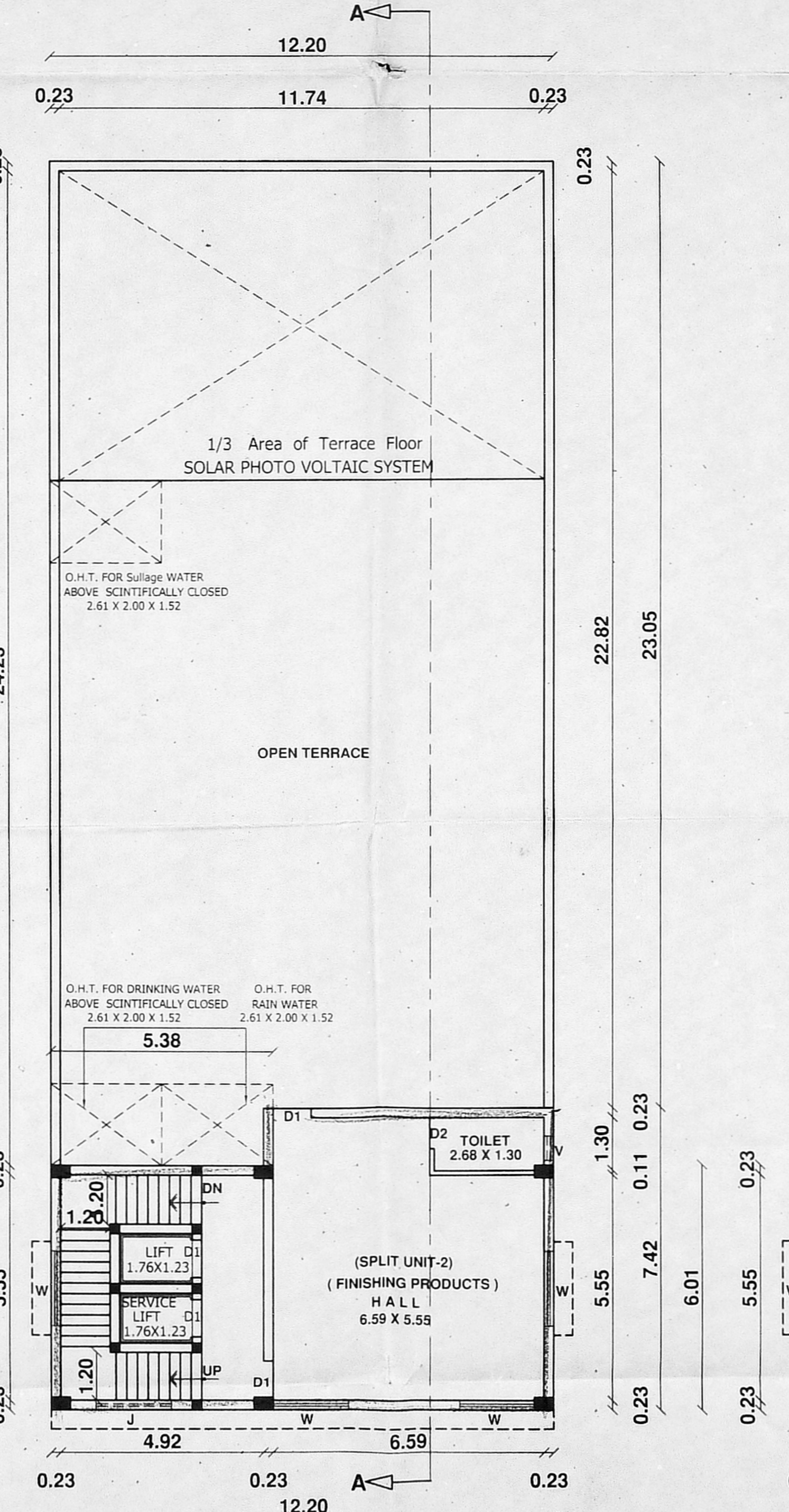

THIRD FLOOR PLAN (PART) (PROPOSED)

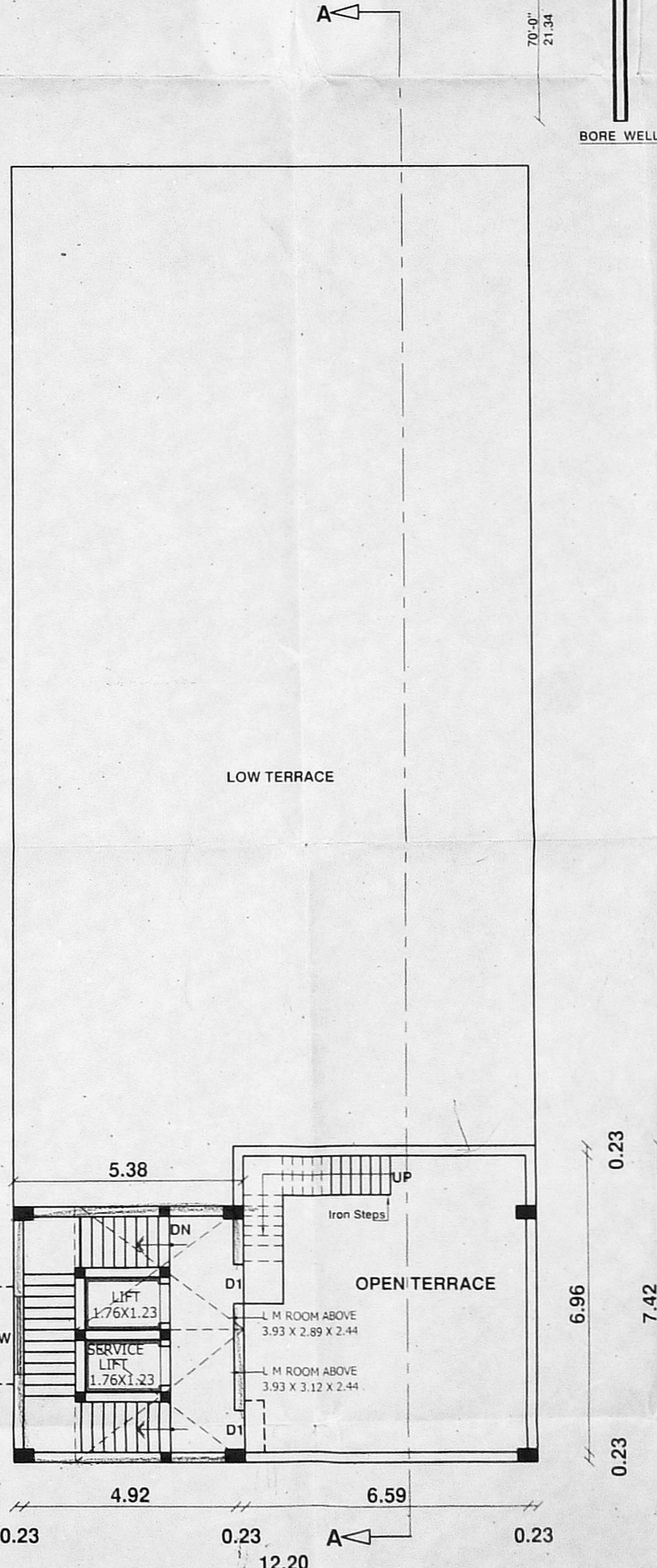

TERRACE SECOND (PROPOSED)

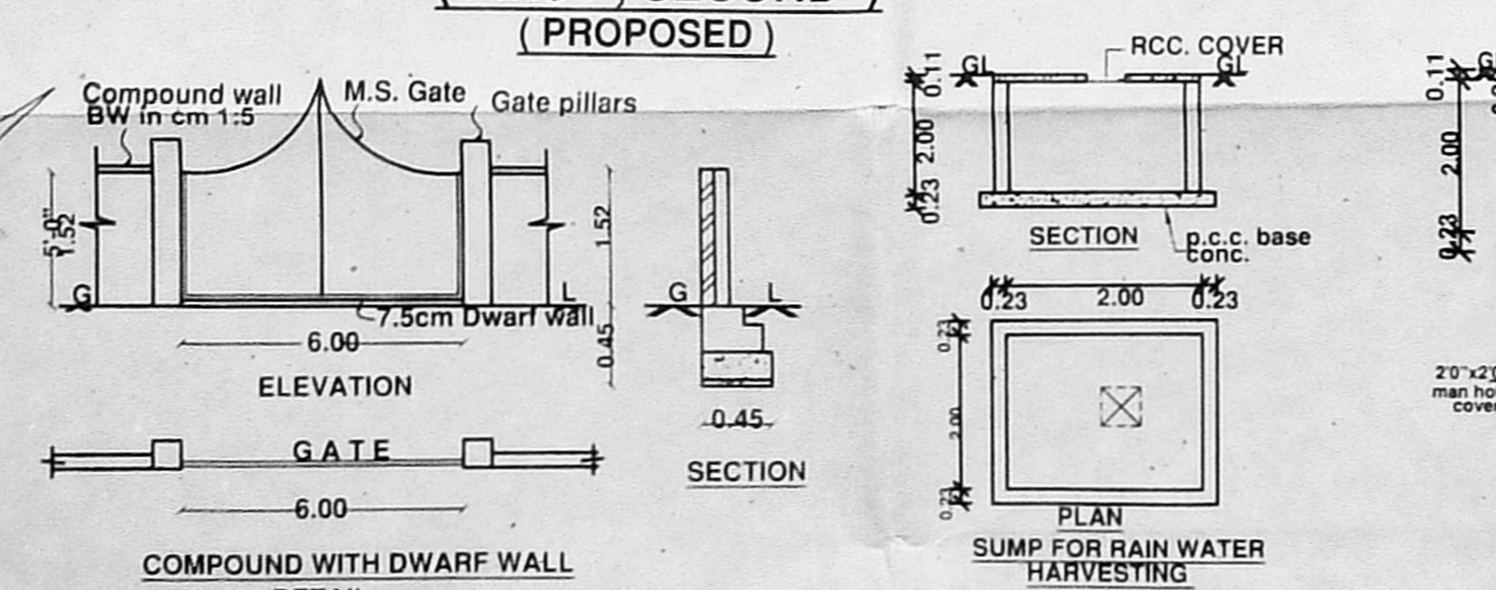

COMPOUND WITH DWARF WALL DETAIL

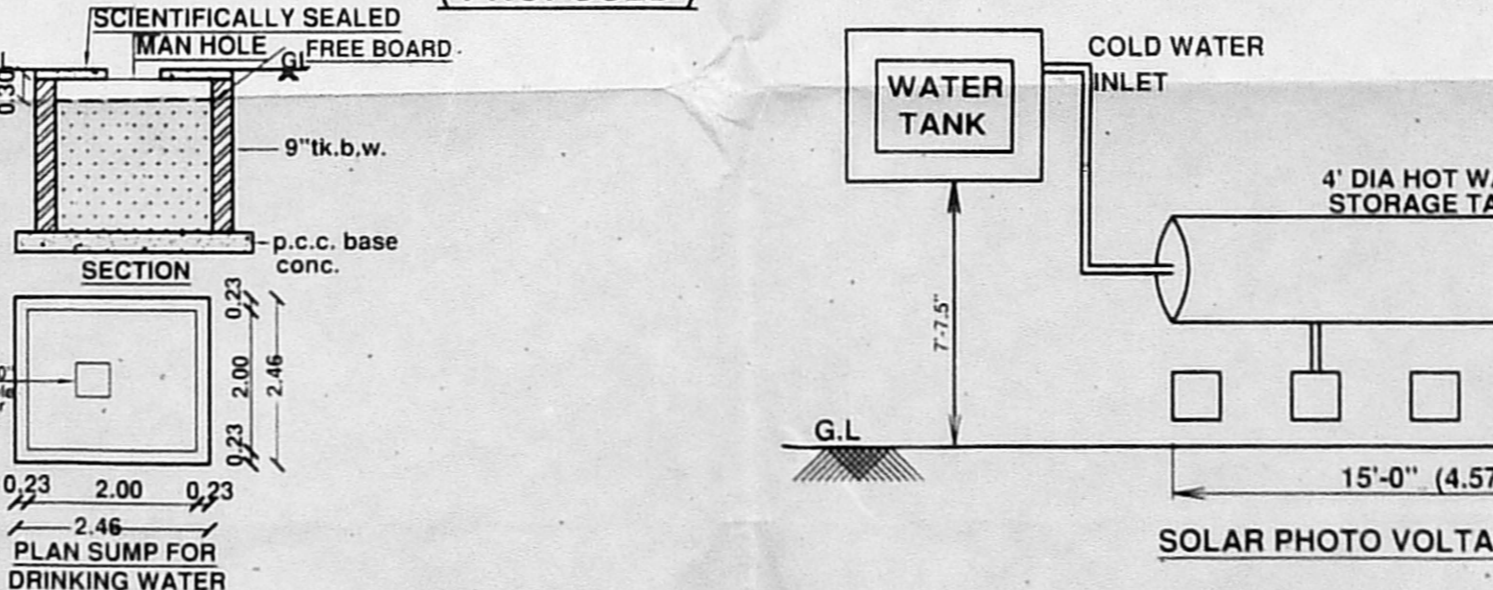

SOLAR PHOTO VOLTAIC SYSTEM

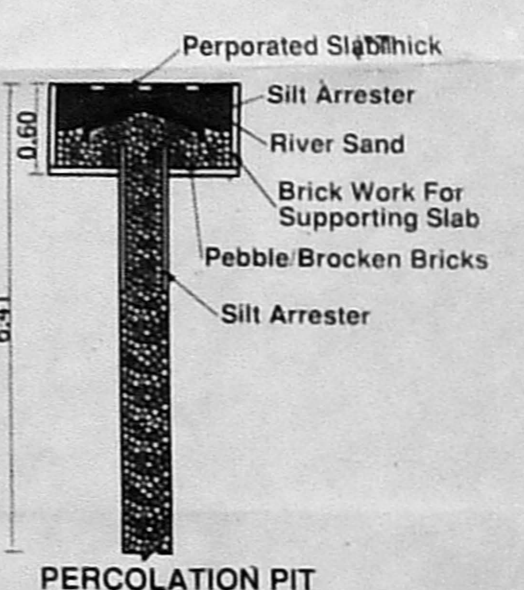

PERCOLATION PIT

PLAN SHOWING THE PROPOSED CONSTRUCTION OF INDUSTRIAL BUILDING FOR RAMJEE LEATHERS (LEATHER GOODS MAKING) (STITCHING OF LEATHER GARMENTS) [D.R.No. 36 A (V) S.No. 27] WITH AN

INSTALLATION OF 8 HP AT PLOT No. A-16, SIDCO SALAI, SIDCO INDUSTRIAL ESTATE, M.M.D.A COLONY, ARUMBAKKAM, CHENNAI-600 106. T. S. No. 5 Part, BLOCK No. 22, ARUMBAKKAM VILLAGE. GREATER CHENNAI CORPORATION, DIVISION No : 74 ZONE : VIII SCALE 1 : 100

NOTE : D8 / 694 / 2011. DT : 08 - 02 - 2012 DEMOLITION APPROVED No. VIDE

MACHINERY DETAILS

S.No	PARTICULAR	HP
I.	SEWING MACHINE - F.FLOOR	8Nos 0.25x8 = 2HP
	SECOND FLOOR	8Nos 0.25x8 = 2HP
II.	CUTTING MACHINE - F.FLOOR	4Nos 0.50x4 = 2HP
	SECOND FLOOR	4Nos 0.50x4 = 2HP
	TOTAL	= 8HP

- NO OF EMPLOYEES** - 10 Nos
- SPECIFICATIONS**
- FOUNDATION CONCRETE P.C.C 1:4:8
 - R.C.C COLUMN, BEAM & ROOFING 1:1.5:3 MIX.
 - SUPER STRUCTURE BRICK WORK CM 1:6
 - SLAB AND LINTEL R.C.C 1:2:4
 - PLASTERING IN CM 1:5
 - FLOORING IN CONCRETE IN CM 1:4:8 MIX.
 - JOINERY WITH 2ND QUALITY TEAK WOOD.

AREA DETAILS

EXTENT OF PLOT	SQ.M
EXTENT OF PLOT	557.40
STILT FLOOR	
FIRST FLOOR	371.73
SECOND FLOOR	371.73
THIRD FLOOR (PART)	83.26
TOTAL	826.72

SCHEDULE OF JOINERY

TYPE	DESCRIPTION	SIZE	METRE
G.D	GRILL DOOR	1.20 X 2.10	
MD	MAIN DOOR	1.00 X 2.10	
D1	DOOR	0.92 X 2.10	
D2	DOOR	0.76 X 2.10	
W	WINDOW	1.83 X 1.37	
W1	WINDOW	1.22 X 1.37	
W2	WINDOW	0.92 X 1.37	
V	VENTILATOR	0.70 X 0.60	

LEGEND

PROPOSED ROAD BOUNDARY

NOTE : ALL THE DIMENSIONS ARE IN METERS.

RAMJEE LEATHERS & SUPPLIES
Partner / Authorised Signatory

S. SANGEETA, M.E., M.I.E.,
STRUCTURAL ENGINEER &
LICENSED SURVEYOR CLASS-1
REGD NO. 1610
"MOUNT VIEW" THIRD FLOOR,
64, MOUNT ROAD, GUNDRY,
CHENNAI - 600 032.
PHONE : 044 - 22350711

M. MUTHANNAN S.E. (Civil)
CMAA Reg. Engineer Grade - I (RE)
Registration No. RE/GR-1/19/03/068
Greater Chennai Corporation Reg. Engineer
Grade-(RE) Registration No. RE/100292019
54, Thiruppal Flat, 1st Street, Flat No. 1
Andal Garden, Ramapuram, Chennai - 600 069
Email: muthannan@rediffmail.com

LICENSED SURVEYOR